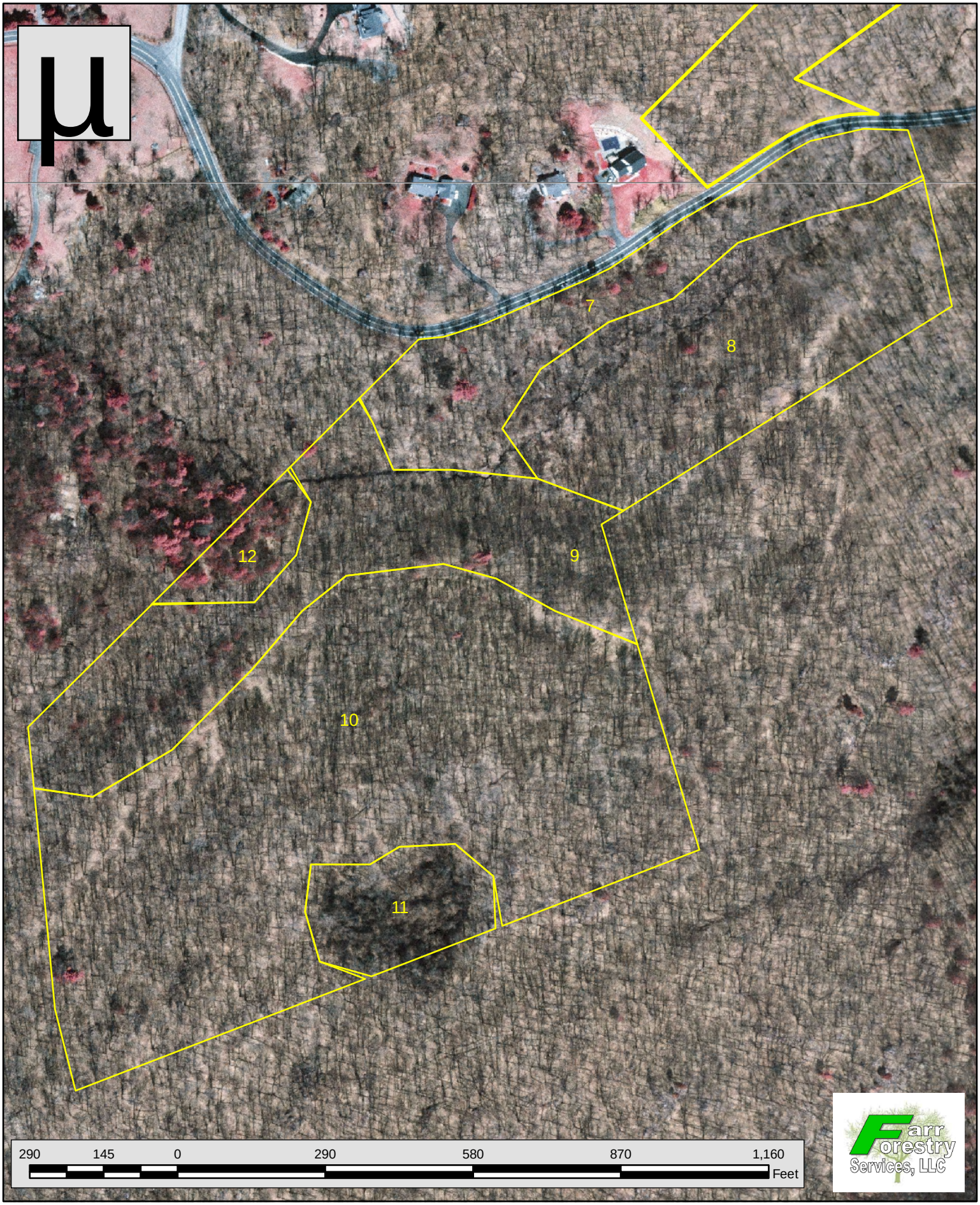Township of Byram Arnell