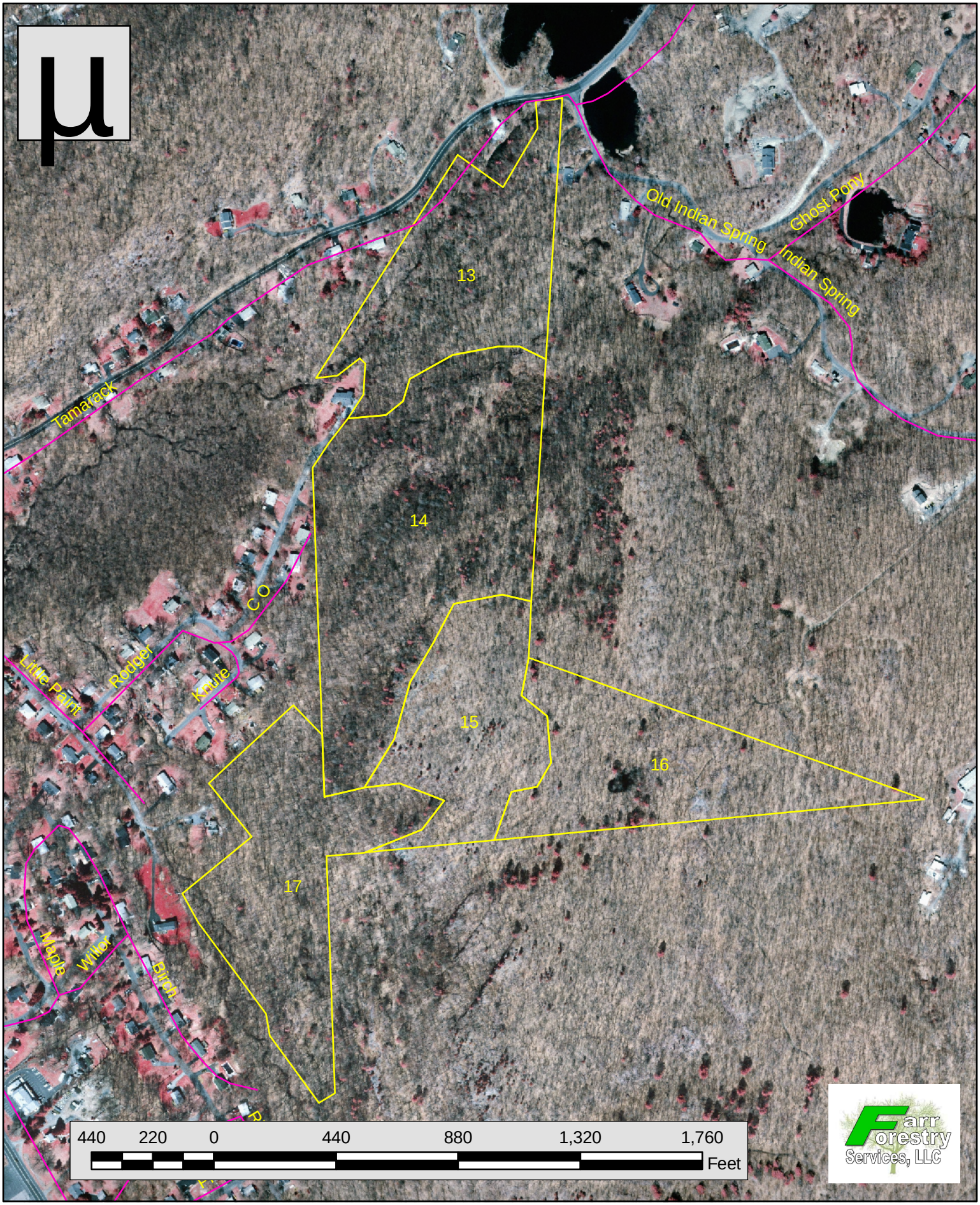Township of Byram Beckman/Kostrey